

Pina Colada 20mg FSCBD

Sample ID: SA-220303-7588
Batch: 01-3486
Type: Finished Products
Matrix: Edible - Gummy

Received: 02/07/2022
Completed: 02/16/2022

Client
Solstice Hemp Company
PO Box 404
Waterbury, VT 05676
USA
Lic. #: 50_2021_00000107



Summary

Test
Cannabinoids

Date Tested
02/16/2022

Status
Tested

Cannabinoids by HPLC-PDA, LC-MS/MS, and/or GC-MS/MS

0.0140 %	0.385 %	0.417 %	Not Tested	Not Tested	Yes
Total Δ9-THC	CBD	Total Cannabinoids	Moisture Content	Foreign Matter	Internal Standard Normalization

Analyte	LOD (%)	LOQ (%)	Result (%)	Result (mg/unit)
CBC	0.00009	0.00028	0.0111	0.592
CBCA	0.00018	0.00054	ND	ND
CBCV	0.00006	0.00018	ND	ND
CBD	0.00008	0.00024	0.385	20.5
CBDV	0.00004	0.00013	ND	ND
CBDVA	0.00006	0.00018	0.00232	0.124
CBG	0.00006	0.00017	0.00389	0.207
CBGA	0.00005	0.00015	ND	ND
CBL	0.00011	0.00033	ND	ND
CBLA	0.00012	0.00037	ND	ND
CBN	0.00006	0.00017	0.00155	0.0826
CBNA	0.00006	0.00018	ND	ND
Δ8-THC	0.0001	0.00031	ND	ND
Δ9-THC	0.00008	0.00023	0.0140	0.749
Δ9-THCA	0.00008	0.00025	ND	ND
Δ9-THCV	0.00007	0.00021	ND	ND
Δ9-THCVA	0.00006	0.00019	ND	ND
Total Δ9-THC			0.0140	0.749
Total CBD			0.385	20.5
Total			0.417	22.3

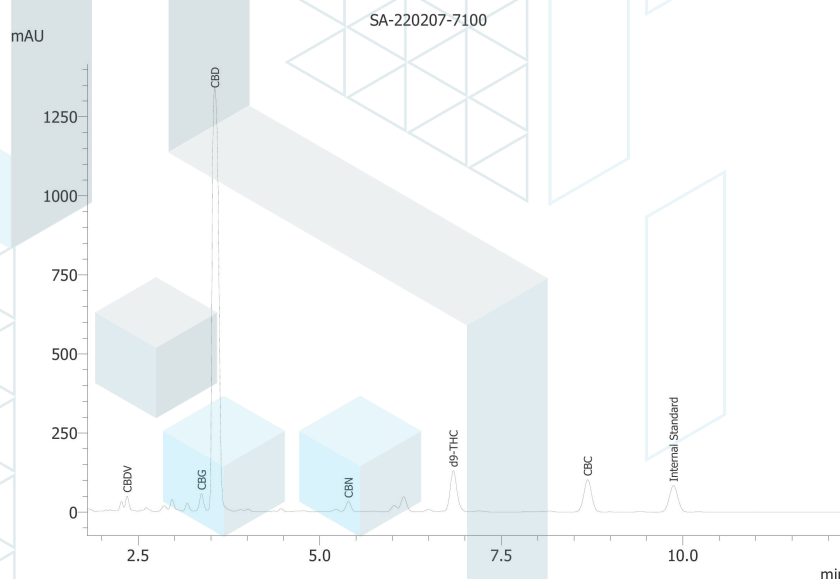

ND = Not Detected; NT = Not Tested; LOD = Limit of Detection; LOQ = Limit of Quantitation; RL = Reporting Limit; Δ = Delta; Total Δ9-THC = Δ9-THCA * 0.877 + Δ9-THC; Total CBD = CBDA * 0.877 + CBD;



Generated By: Ryan Bellone
Commercial Director
Date: 03/03/2022



Tested By: Scott Caudill
Senior Scientist
Date: 02/16/2022



ISO/IEC 17025:2017 Accredited
Accreditation #108651

