

# 40 mg Grape CBD Chewable Gel

Sample ID: 2103KCA0368.0886

Cultivar: N/A

Matrix: Ingestible

Type: Soft Chew

Sample Size:

Received: 03/11/2021

Completed: 03/16/2021

Batch#: 246

Client

Hunger Mountain Hemp



## Summary

Test

Cannabinoids

Date Tested

03/16/2021

Result

Complete

## Cannabinoids by HPLC-PDA

Complete

|                 |                 |                    |                         |                   |
|-----------------|-----------------|--------------------|-------------------------|-------------------|
| <b>0.02001%</b> | <b>0.80268%</b> | <b>0.87794%</b>    | <b>NT</b><br>Not Tested | <b>Not Tested</b> |
| Total THC       | Total CBD       | Total Cannabinoids | Moisture Content        | Foreign Matter    |

| Analyte          | LOD %   | LOQ %          | Result %        | Result mg/unit |
|------------------|---------|----------------|-----------------|----------------|
| CBC              | 0.00009 | 0.00028        | 0.04011         | 1.9997         |
| CBCA             | 0.00018 | 0.00054        | ND              | ND             |
| CBVC             | 0.00006 | 0.00018        | ND              | ND             |
| CBD              | 0.00008 | 0.00024        | 0.79979         | 39.8730        |
| CBDA             | 0.00004 | 0.00013        | 0.00329         | 0.1640         |
| CBDV             | 0.00006 | 0.00018        | 0.00610         | 0.3041         |
| CBDVA            | 0.00002 | 0.00006        | ND              | ND             |
| CBG              | 0.00006 | 0.00017        | 0.00710         | 0.3540         |
| CBGA             | 0.00005 | 0.00015        | ND              | ND             |
| CBL              | 0.00011 | 0.00033        | 0.00052         | 0.0259         |
| CBLA             | 0.00012 | 0.00037        | ND              | ND             |
| CBN              | 0.00006 | 0.00017        | 0.00102         | 0.0509         |
| CBNA             | 0.00006 | 0.00018        | ND              | ND             |
| Δ8-THC           | 0.00010 | 0.00031        | ND              | ND             |
| Δ9-THC           | 0.00008 | 0.00023        | 0.02001         | 0.9976         |
| THCA             | 0.00008 | 0.00025        | ND              | ND             |
| THCV             | 0.00007 | 0.00021        | ND              | ND             |
| THCVA            | 0.00006 | 0.00019        | ND              | ND             |
| <b>Total THC</b> |         | <b>0.02001</b> | <b>0.99760</b>  |                |
| <b>Total CBD</b> |         | <b>0.80268</b> | <b>40.01680</b> |                |
| <b>Total</b>     |         | <b>0.87794</b> | <b>43.7691</b>  |                |

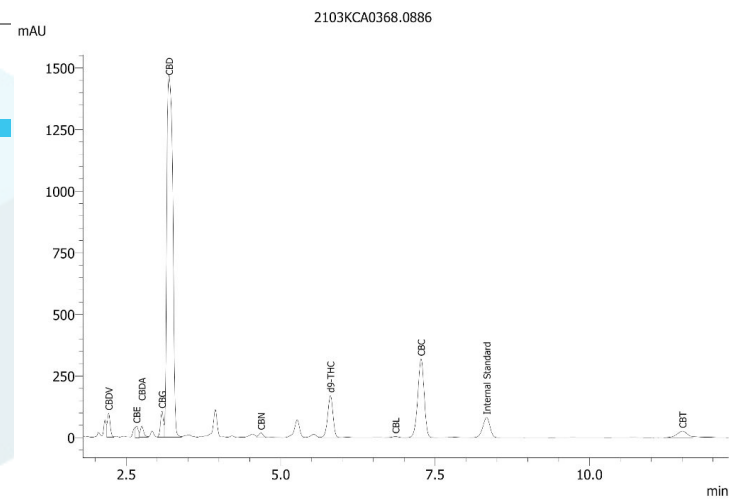

Total THC = THCA \* 0.877 + Δ9-THC

Total CBD = CBDA \* 0.877 + CBD

LOD = Limit of Detection

LOQ = Limit of Quantitation

ND = None Detected

For plant material, the reported result is based on a sample weight with the applicable moisture content for that sample.



*Wes Rogers*

Wes Rogers  
Principal Scientist  
03/16/2021



ISO/IEC 17025:2017 Accredited  
Accreditation #108651

This product or substance has been tested by KCA Laboratories using validated testing methodologies and a quality system. Values reported relate only to the product or substance tested. KCA Laboratories makes no claims as to the efficacy, safety or other risks associated with any detected or non-detected amounts of any substances reported herein. This Certificate of Analysis shall not be reproduced except in full, without the written approval of KCA Laboratories.